

CERTIFICATE OF LOCATION OF GOVERNMENT CORNER

EAST QUARTER Corner of Section 13, Township 107, Range 41, 5TH P.M.

STATE OF MINNESOTA, County of MURRAY

At the corner location shown on the sketch:

On 4/1/16 found a railroad spike
DATE

left monument as found, lowered monument, removed monument (explain)

On 4/1/16 placed a survey spike with seal #50343
DATE

SKETCH OF REFERENCE TIES

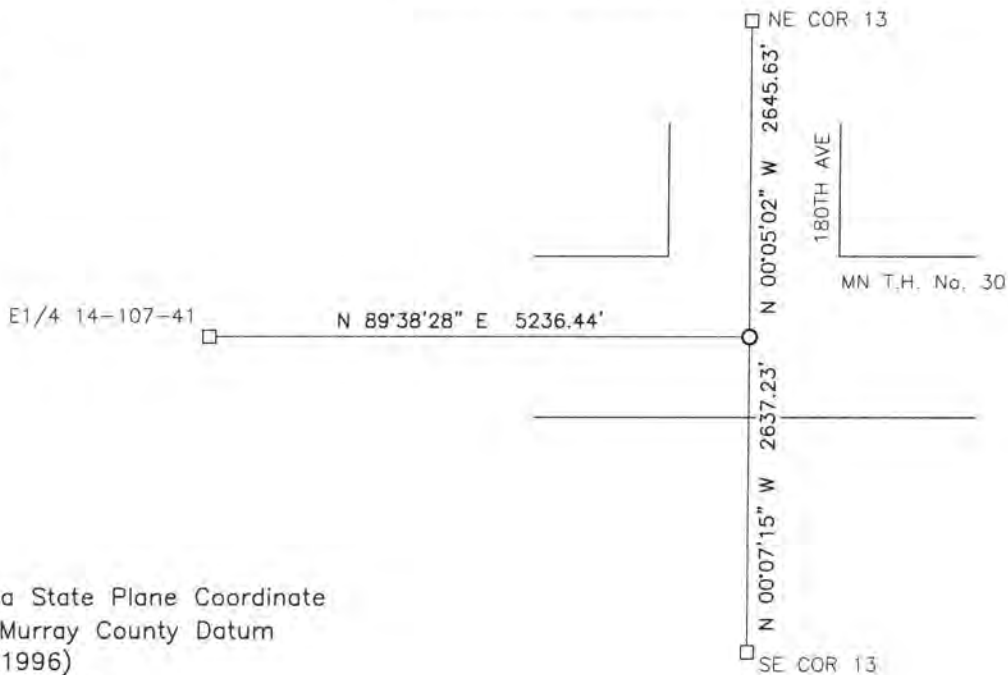

Minnesota State Plane Coordinate
System Murray County Datum
NAD83 (1996)

N: 181969.725
E: 516640.793

Statement of evidence relative to this corner location is on back of page.

I hereby certify that this document and the data contained herein was prepared by me or under my direct supervision.

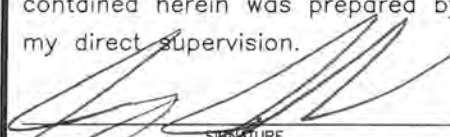
SIGNATURE 4/24/17
DATE

Registration No. 50343

- Land Surveyor, Professional Engineer
- County Surveyor, County Engineer

OFFICE OF THE COUNTY RECORDER
County of MURRAY

I hereby certify that this document was filed in the Co. Recorders office at 9:00 A.M on the 17TH day of FEBRUARY A.D. 2017

County Recorder Greilyn C. Larson

By _____, Deputy

DOCUMENT NO. _____

Statement of Evidence

In 1861, J.W. Myers did the original survey of the east line of the township.

On April 17, 1928, (No name) found 3 stones, stacked on top each other at the corner.

On October 10, 2008, Zieske Land Surveying found an iron monument at the corner.

On April 1, 2016, Bueltel-Moseng Land Surveying found a railroad spike. We set a survey spike with seal #50343 at the surface of the road over found railroad spike.